Procurement Services

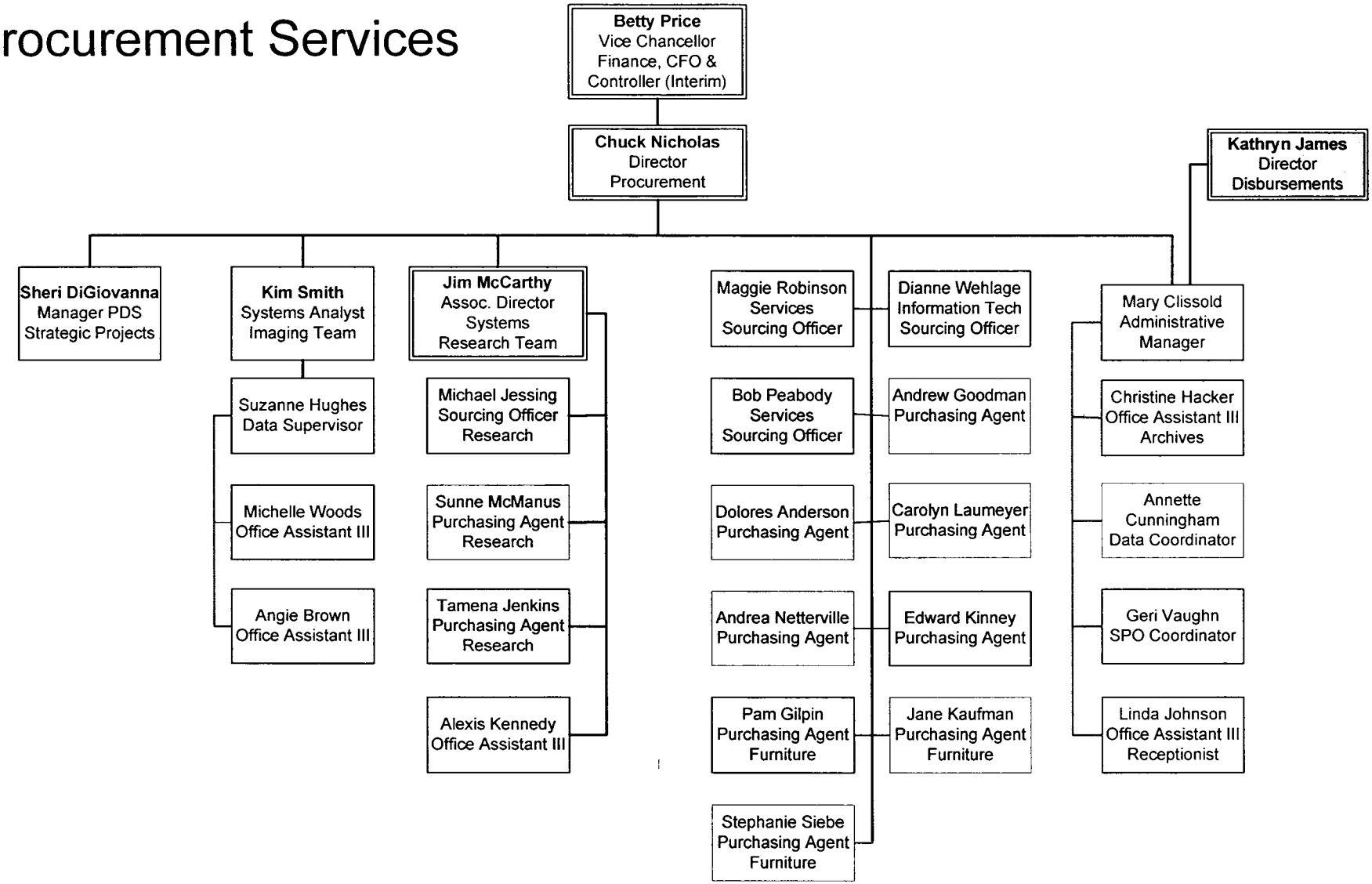

Effective 6/17/2009