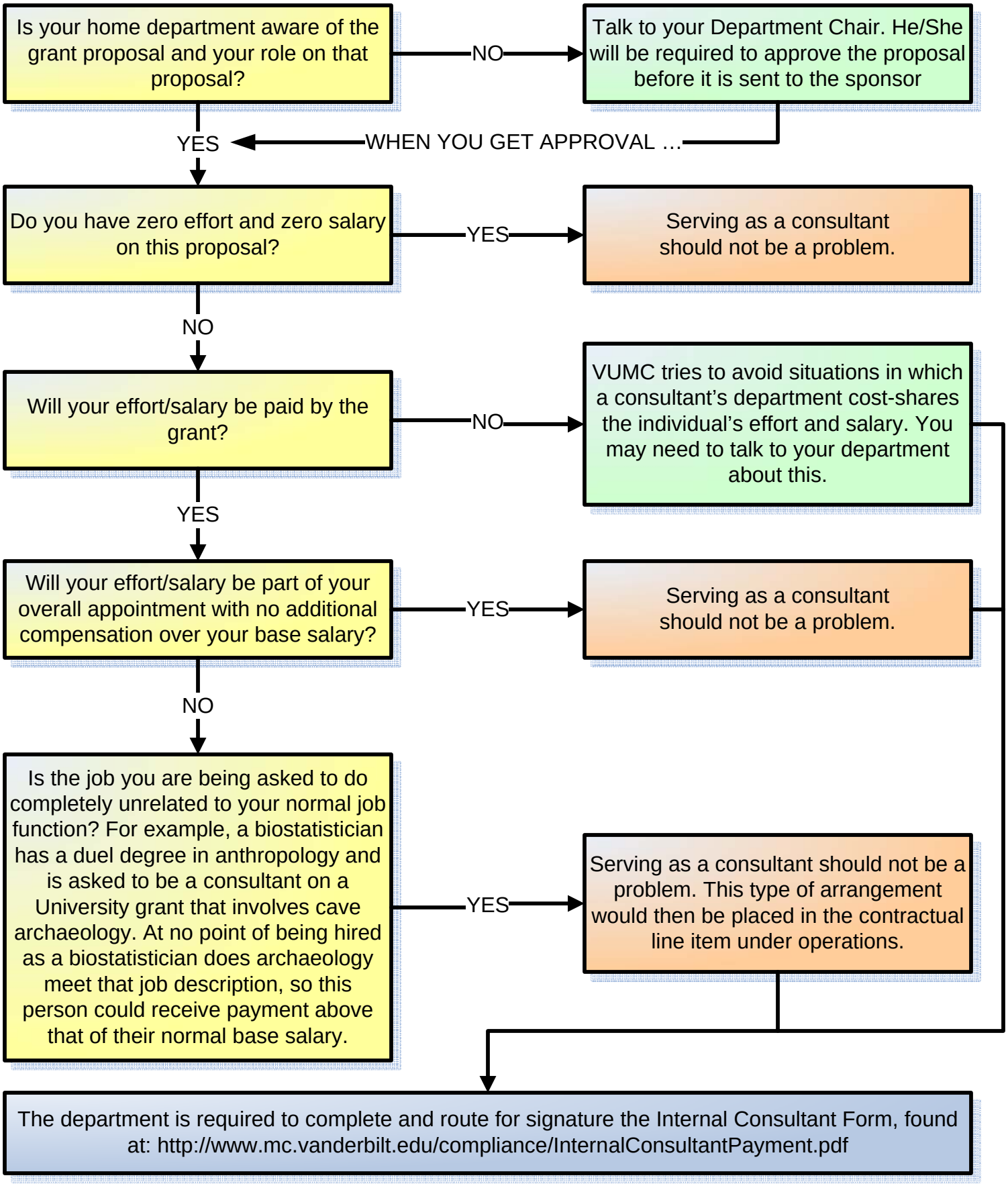Can I Be a Consultant on Another Faculty Member's Grant Proposal?