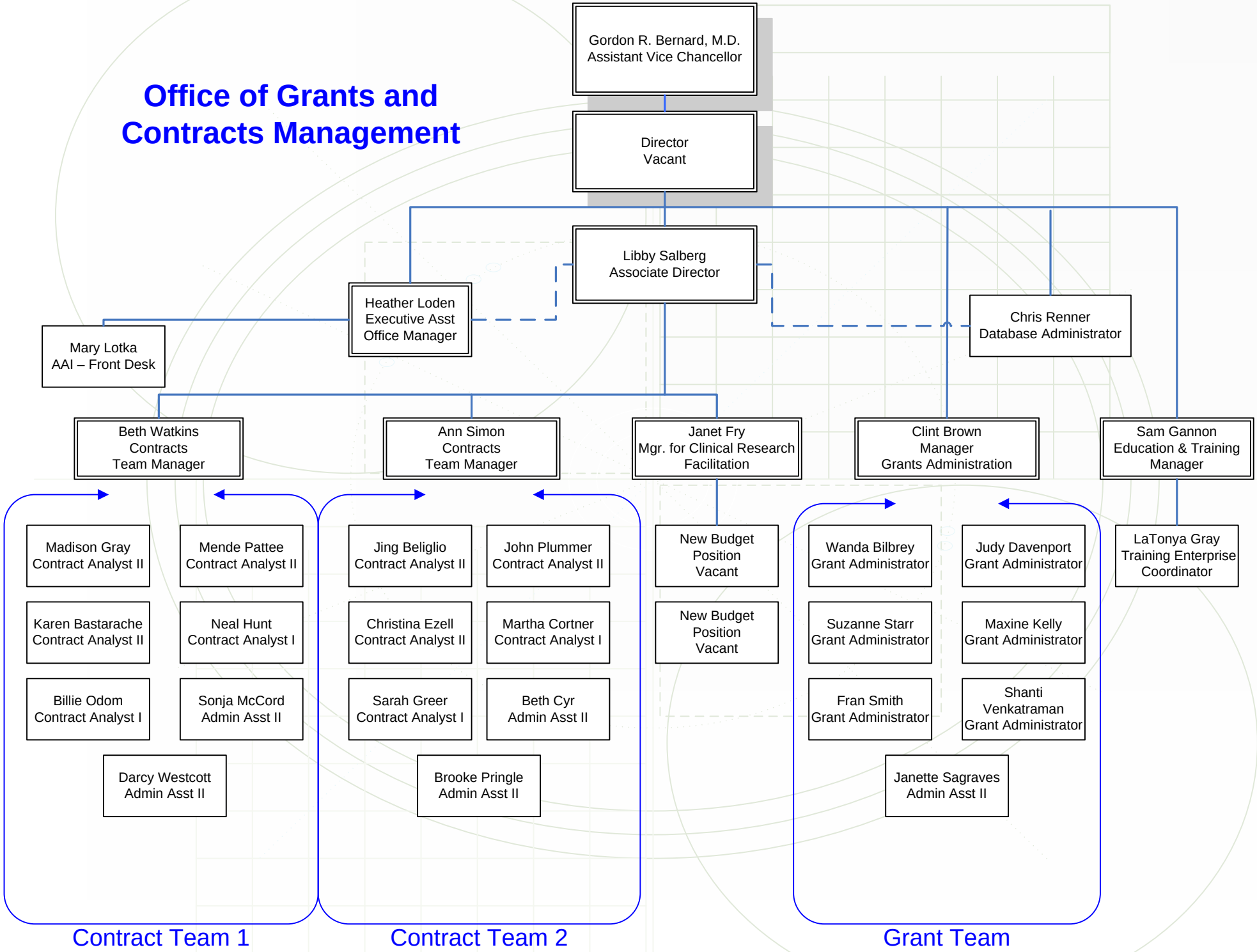# Office of Grants and Contracts Management